

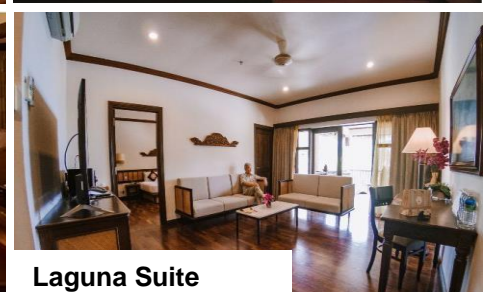

**Resort Name : Laguna Redang Resort**  
**Package Name : 3 Days 2 Nights Deluxe Promo Package**

**Validity : 01 Apr – 05 Oct 24**  
**Tour Code : JH-RDG-LR-P001**

Room Type 房号	Twin 2人房	Triple 3人房	Quad 4人房
Deluxe Garden	RM 898	RM 788	<b>RM 738</b>
Add Night	RM 388	RM 328	RM 308
Deluxe Pool	RM 988	RM 878	RM 828
Add Night	RM 428	RM 368	RM 348
Deluxe Sea	RM 1318	RM 1168	RM 1088
Add Night	RM 578	RM 508	RM 468
Premier Sea	RM 1388	RM 1238	-
Add Night	RM 618	RM 538	-
Laguna Suite	RM 1968	RM 1668	RM 1588
Add Night	RM 908	RM 758	RM 718
Children ( 4 – below 12 years old )		RM 500	
Add Night		RM 250	

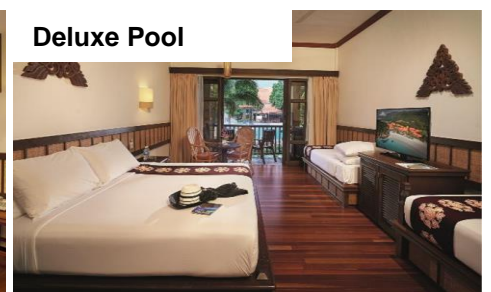

### Notes :

- Price quoted per person basis ( RM )
- Twin = 2 Persons per room
- Triple = 3 Persons per room
- Quad = 4 Persons per room
- The above rates are only applicable for Malaysian
- The above rates are subject to minimum 2 persons per departure
- Child rate only applies when sharing bed with 2 adults.
- Children aged between 4 – 12 years old (born year 2012 – 2020) quoted as child rate.
- Infant aged between 0 – 3 years old (born year 2021 - 2024) is FOC and not provided with baby coat / bed
- Single Supplement add RM125 per person per night from the twin sharing rates
- Single Supplement mean one adult in a room excluding child/ children
- **Arrival by any coach or flight after 8:30am and returning by any coach or flight before 3:30pm is not advisable**

### Package includes:

- ✓ 2 Night's accommodation.
- ✓ 2 Breakfasts, 2 Lunch & 2 Dinner (Buffet)
- ✓ 3 Snorkeling Trips
- ✓ 2 ways boat transfer from Taman Tamadun Islam Jetty to Redang
- ✓ Jetty Access Fees
- ✓ Tour & transfer as itinerary ( SIC Basis )

### Package excludes:

- ✗ Personal Expenses.
- ✗ Air fare
- ✗ Airport taxes
- ✗ Travel Insurance (RM 30 per 5 days per person)
- ✗ High Season surcharge
- ✗ Entry visa application (if applicable)
- ✗ Marine Park Fees (Malaysian : RM5 per adult, RM2 per child; non-Malaysian : RM30 per adult, RM15 per child)
- ✗ Snorkeling equipment (RM15 per mask, snorkel, RM15 per life jacket) – **Pay one time only for whole trip**
- ✗ Tourism Tax RM10/room/night (Only applicable to Non Malaysian)

### 注意事项：

- 价钱以一个人计算 ( 马币 )
- Twin = 双人房
- Triple = 三人房
- Quad = 四人房
- 以上价格只适用于马来西亚公民
- 以上价格需最少2人出发
- 儿童价只适用于2成人同床
- 小孩年龄介于4-12岁 (出生年份为2012至2020年)以下计算儿童价
- 婴儿 0-3 岁(出生年份为2021至2024年) - 免费 ( 与父母共床 )
- 单人房-以双人房的价格另加RM125每晚
- 单人房只可以一位大人，不包括小孩.
- **不建议乘踏巴士或飞机的时间 ( 抵达8:30am以后 或 回程 3:30pm 之前 )**

### 团费包含：

- ✓ 2 晚住宿
- ✓ 2 早餐, 2 午餐 & 2 晚餐 (自助餐)
- ✓ 3 次在热浪岛浮潜
- ✓ 来回快艇接送 (Taman Tamadun Islam – 热浪岛 - Taman Tamadun Islam 码头)
- ✓ 码头费
- ✓ 指定行程 (集体)

### 团费不含：

- ✗ 个人开支
- ✗ 机票
- ✗ 机场税
- ✗ 旅游保险 (每人 30 令吉 / 5 天)
- ✗ 旺季附加费
- ✗ 签证 (如需要)
- ✗ 海洋公园费 (马来西亚公民 : 成人每人马币 5 元, 儿童马币 2; 外国游客 : 成人每人马币 30 元, 儿童马币 15)
- ✗ 浮潜设备 (普通蛙镜马币 15 元, 救生衣马币 15 元) – **全程仅付一次**
- ✗ 旅游税每间房每晚马币 10 元 (只限外国游客).

Lobby

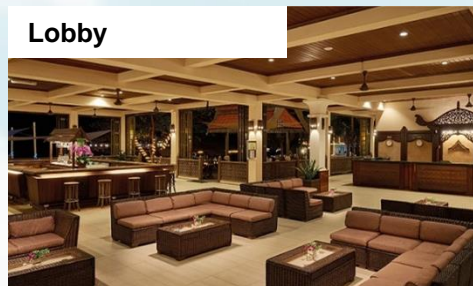

Cafeteria

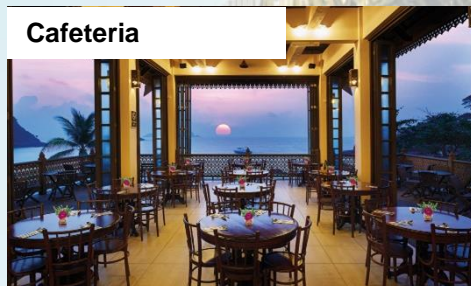

Overview

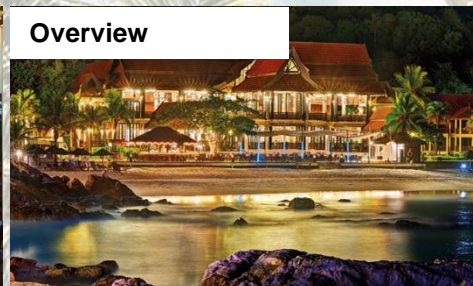

Souvenir Shop



Cafeteria



Overview

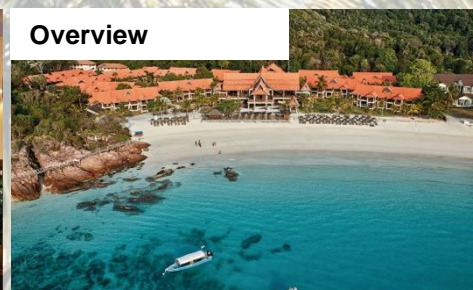

Festival / 节庆	Date / 日期
Weekend / 周末	Friday & Saturday
School & Public Holiday / 学校假期 & 公共假期	06 Apr – 09 Apr 24
	12 Apr – 13 Apr 24
	25 May – 31 May 24
	07 Jul 24
	31 Aug 24
	14 Sep 24
	16 Sep – 21 Sep 24
Super Peak / 高峰期	10 Apr – 11 Apr 24
	01 Jun – 02 Jun 24
	15 Jun – 16 Jun 24
	06 Jul 24
	15 Sep 24

Surcharge / 附加费	Adult / 大人 (RM)	Child / 小孩 (RM)
Weekend / 周末	60	30
School & Public Holiday / 学校假期 & 公共假期	80	40
Super Peak / 高峰期	140	70

**\*\*\*Charge per person per night / 每人每晚收费**

Pick Up Service / 接送服务	Adult / 大人 (RM)	Child / 小孩 (RM)
KT Airport / Bus Terminal – TTI Jetty ( 2 ways )	40	20

Boat Schedule / 船时间表	Time / 时间
TTI Jetty – Redang Island ( Ferry )	09:30 AM & 12:00 PM
Redang Island – TTI Jetty ( Ferry )	09:00 AM & 11:30 AM

#### Terms & Conditions :

- The management & resort operators reserve the rights to alter any itinerary, substitute a vehicle or cancel a tour due to unforeseen operational condition.
- The management & resort operators accept no liability for losses incurred due to failure to connect with other services management and cannot be held liable for lost of baggage or personal items, illness, injury, or death resulting from activities in which are beyond our control.
- Prices are subjected to change without prior notice.
- In case of cancellation or reduce rooms, the deposit or prepayment will be forfeited automatically.
- **Upon confirmation of booking, deposit that 50% of total fare is required.**
- **Full payment is required before 4 weeks of departure date.**
- Cancellation is non-refundable in full or in part. There shall be no refund of any deposit.
- Reservation is subjected to room availability.
- No insurance coverage.
- The management will follow resort's refund or postpone policy in case any MCO, EMCO or CMCO is implemented.
- Every traveler must follow the latest SOP during check in to resort which is regulated by government and the resort.

#### 条款及细则：

- 再不可预测的状况下，管理和度假村运营商保留权利随时更改任何行程，替换车辆或取消旅游。
- 发生故障的损失，丢失行李或私人物品，生病，受伤或死亡，以及其他我们所无能控制的活动下所造成的损失或意外。管理层及度假村运营商，不承担任何法律责任或追究。
- 价格如有更改，恕不另行通知。
- 如果取消或减少客房，定金或预付款将被自动取消。
- **预订确认后，须付总费用的50%为定金**
- **出发前4周，必需支付全额费用**
- 取消预订，全部或部分已付款项恕不退还。
- 预订视房间，配套空位进行供给。
- 没有保险签购于任何行程，顾客需自行签购。
- 如果实施任何 MCO、EMCO 或 CMCO，管理层将根据度假村的退款或延期政策执行任务。
- 每位旅客在入住度假村时必须遵守政府和度假村的最新 SOP。

## Itinerary / 行程简介

<b>Day 1</b>	Registration at Jetty Check In Point for Luggage check in 在码头报到以及行李托运
09:30 AM / 12:00 PM	Boat transfer to Redang island, meet & greet at arrival hall 乘船到热浪岛
11:00 PM	Arrived Redang Island , our friendly staff will assist you to check in 抵达背山面海的热浪岛度假村后, 服务员将协助贵宾们办理登记手续。
12:00PM – 02:30 PM	Lunch 午餐
01:00 PM – 02:30 PM	After check in , free and leisure 领取房间钥匙过后自由活动
03:00 PM	Assemble at Recreation Centre for Short Briefing / Depart for snorkeling trip 浮潜活动
07:00 PM – 09:30 PM	Dinner 晚餐
<b>Day 2</b>	Redang 热浪岛
07:00 AM – 09:30 AM	Breakfast 早餐
09:00 AM	Assemble at Recreation Centre for Short Briefing / Depart for snorkeling trip 浮潜活动
12:00 PM – 02:00 PM	Lunch 午餐
03:00 PM	Assemble at Recreation Centre for Short Briefing / Depart for snorkeling trip 浮潜活动
07:00 PM – 09:30 PM	Dinner 晚餐
<b>Day 3</b>	Departure from Redang 启程
07:00 AM – 09:30 AM	Breakfast 早餐
09:00 AM	Check out 退房
11:00 AM	Transfer out to Jetty 送至码头

