

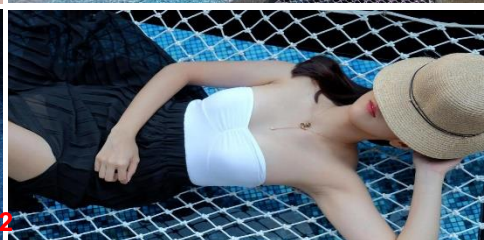

Resort Name : A Rock Reef Resort
Package Name : 2 Days 1 Night Self Drive Package

Validity : 1 – 31 Dec 23
Tour Code : JH-LKW-AR-P001

Description	Standard Nature View	Deluxe Pool View	Deluxe Pool Access	Surcharge	Car Capacity
Room Only	RM188	RM250	RM310	RM60	-
Room + Car Rental (24 hours Usage)					
Perodua Axia	RM250	RM310	RM370	RM90	4 Pax
Perodua Myvi	RM264	RM324	RM384	RM90	4 Pax
Toyota Vios / Honda City / Mitsubishi Attrage / Nissan Almera	RM275	RM335	RM395	RM90	4 Pax
Toyota Vios (new)	RM335	RM395	RM455	RM90	4 Pax
Honda Civic	RM360	RM420	RM480	RM100	4 Pax
Mercedes-Benz CLS	RM780	RM840	RM900	RM310	4 Pax
Perodua Alza	RM300	RM360	RM420	RM90	6 Pax
Toyota Avanza	RM310	RM370	RM430	RM90	6 Pax
Toyota Innova	RM335	RM395	RM455	RM90	7 Pax
Toyota Innova (new)	RM420	RM480	RM540	RM140	7 Pax
Serena (new)	RM420	RM480	RM540	RM140	7 Pax
Toyota Vellfire	RM635	RM695	RM755	RM155	7 Pax
Toyota Hiace	RM370	RM430	RM490	RM155	10 Pax
Nissan Urvan	RM420	RM480	RM540	RM190	14 Pax
Hyundai Starex	RM540	RM600	RM660	RM165	11 Pax

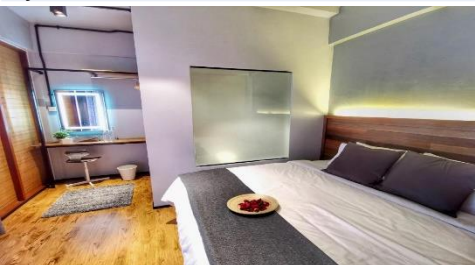

Notes :

- Price quoted per **package** basis (RM)
- Twin = 2 Persons per room
- Triple = 3 Persons per room
- Quad = 4 Persons per room
- The above rates are subject to minimum 2 persons per departure
- The above rates are only applicable for Malaysian
- Child rate only applies when sharing bed with 2 adults
- Original passport require during boarding (Validity at least 6 months)
- **Similar grade of hotel will be arrange if the above mentioned hotel is fully booked. Hotel subjected to change without prior notice**
- **Langkawi is GST free zone**

Package includes:

- ✓ 1 Night's accommodation
- ✓ Daily Breakfasts for 2 pax
- ✓ 1 Days car rental usage (24 hours only)
- ✓ Car ready at Jetty or Airport or Hotel

Package excludes:

- ✗ Personal expenses
- ✗ Air fare
- ✗ Airport taxes
- ✗ Travel Insurance
- ✗ High season surcharge
- ✗ Entry visa application (If applicable)
- ✗ Petrol

Terms & Conditions :

- The management & resort operators reserve the rights to alter any itinerary, substitute a vehicle or cancel a tour due to unforeseen operational condition.
- The management & resort operators accept no liability for losses incurred due to failure to connect with other services management and cannot be held liable for lost of baggage or personal items, illness, injury, or death resulting from activities in which are beyond our control.
- Prices are subjected to change without prior notice.
- In case of cancellation or reduce rooms, the deposit or prepayment will be forfeited automatically.
- **Upon confirmation of booking, deposit that 50% of total fare is required.**
- **Full payment is required before 4 weeks of departure date.**
- Cancellation is non-refundable in full or in part. There shall be no refund of any deposit.
- Reservation is subjected to room availability.
- No insurance coverage.
- The management will follow resort's refund or postpone policy in case any MCO, EMCO or CMCO is implemented.
- Every traveler must follow the latest SOP during check in to resort which is regulated by government and the resort.

注意事项 :

- 价钱以**一份**来计算 (马币)
- Twin = 双人房
- Triple = 三人房
- Quad = 四人房
- 以上价格需最少2人出发
- 以上价格只适用于马来西亚公民
- 儿童价只适用于2成人同床
- 正版护照有效期至少6个月才可登机
- **如果以上提到的酒店都订满了, 类似档次的酒店将安排。酒店如有变更, 恕不另行通知**
- **兰卡威是免消费税区**

团费包含:

- ✓ 1 晚住宿
- ✓ 早餐(两位)
- ✓ 1天租车使用(仅限24小时)
- ✓ 汽车准备在码头或机场或酒店

团费不含:

- ✗ 个人开支
- ✗ 机票
- ✗ 机场税
- ✗ 旅游保险
- ✗ 旺季附加费
- ✗ 签证 (如需要)
- ✗ 汽油

条款及细则 :

- 再不可预测的状况下, 管理和度假村运营商保留权利随时更改任何行程, 替换车辆或取消旅游。
- 发生故障的损失, 丢失行李或私人物品, 生病, 受伤或死亡, 以及其他我们所无能控制的活动下所造成的损失或意外。管理层及度假村运营商, 不承担任何法律责任或追究。
- 价格如有更改, 恕不另行通知。
- 如果取消或减少客房, 定金或预付款将被自动取消。
- **预订确认后, 须付总费用的50%为定金**
- **出发前4周, 必需支付全额费用**
- 取消预订, 全部或部分已付款项恕不退还。
- 预订视房间, 配套空位进行供给。
- 没有保险签购于任何行程, 顾客需自行签购。
- 如果实施任何 MCO、EMCO 或 CMCO, 管理层将根据度假村的退款或延期政策执行任务。
- 每位旅客在入住度假村时必须遵守政府和度假村的最新 SOP。